

THE

*Sept 1954*

DX'ER



OFFICIAL PUBLICATION  
NORTHERN CALIFORNIA  
DX CLUB INC.

POST OFFICE BOX 75  
OAKLAND, CALIFORNIA

THE DX'ER

NORTHERN CALIFORNIA DX CLUB INC. POSTOFFICE BOX 75, OAKLAND,CALIFORNIA.

PUBLISHED MONTHLY FOR THE BENEFIT AND INTEREST OF ALL IT'S MEMBERS.

---

PRESIDENT.....W6MHB	DIRECTORS	PAST PRESIDENTS.	
VICE PRES. ....W6LW	W6GPB	W6PB	W6ATO
SECT'Y TREAS. ..W6TI	W6GIZ	W6IKQ	W6SR
EDITOR .....W6GPB		W6TI	W6DZZ
PHOTOGRAPHER ...W6PYH		W6WB	W6PYH
		W6OMC	W6JK
		W6LDD	

---

FOUNDED 1946

PERMISSION TO REPRODUCE ANY OR ALL PARTS OF THE DX'ER IS ALLOWED  
PROVIDED FULL CREDIT IS GIVEN THE DX'ER.

---

SEPTEMBER 1954.

NO.9 VOL.7

---

EDITORIAL.

PSE QSL OM DE VQS..

HAVE YOU EVER TRIED TO FIGURE OUT THE LINE OF REASONING USED BY SOME DX STATIONS IN ANSWERING THEIR QSL MAIL? IF YOU HAVE PLEASE LET US KNOW! THE DX'ER ALL OVER THE GLOBE WOULD LIKE TO KNOW THE ANSWER TO THAT ONE. ALL OF US HAVE ONE OR MORE NEMESIS WHO WILL SEND CARDS TO EVERYONE ELSE EXCEPT US, WHY?

OR LIKE THAT UNPOPULAR EA9 WHO SENT QSL CARDS TO ONLY THREE OF OUR CLUB MEMBERS AND NONE TO THE OTHERS, WHY?

WHY WILL ONE DX'ER BE HIGHLY ELATED WHEN RECEIVING AN IRC AND ANOTHER WILL SAY THEY ARE TOO MUCH TROUBLE, BUT WILL TURN HANDSRINGS ON RECEIVING A THIN DIME?

WHY WILL ONE OF THE BOYS GET HIGHLY INSULTED WHEN A DOLLAR BILL IS ENCLOSED WITH YOUR QSL CARD AND Y ET ANOTHER WILL WRITE YOU A LETTER FILLED WITH GREAT GOBS OF JUBILATION WHEN HE RECEIVES THE GREEN STUFF?

HERE'S ANOTHER TYPE, AFTER YOU HAVE SENT A COUPLE OF YOUR QSL CARDS THROUGH THE REGULAR CHANNELS, WHY DOE'S HE STILL IGNORE YOUR HOMEMADE OR CLUB CARD ALL MADE OUT NICE AND NEAT WITH SUFFICIENT POSTAGE EXPENSES INCLUDED AND ALL HE HAS TO DO IS SIGN AND MAIL IT, WHY?

WHY IS IT THAT AFTER ALL OF THE ABOVE MENTIONED EVENTS HAVE TAKEN PLACE, AND YOU HAVE SUFFERED GREAT MENTAL ANGUISH FOR THREE OR FOUR Y EARS AND ARE REDUCED TO A MERE SHIVERING HULK, WHEN LO AND BEHOLD HERE COMES THE ALMOST FORGOTTEN RARE QSL CARD?

WHEN YOU GET THE ANSWERS FIGURED OUT TO THE QUESTIONS MENTIONED ABOVE, PLEASE LET US KNOW SO WE CAN LIVE LONGER AND MORE PEACEFULLY. I'M AFRAID THAT HUMAN PSYCHOLOY ENTERS INTO IT TO NO SMALL DEGREE.

WHAT'S YOUR OPINION?

73 & DX,

W6GPB.

DX'ER NEWS NOTES.

IN LAST MONTHS DX'ER THERE APPEARED AN ITEM ABOUT VS5RO BEING THE FIRST LICENSED RADIO AMATEUR ON BRUNEI. MANY OF THE BOYS IMMEDIATELY GOT WORRIED ABOUT LOSING VS5ELA. WELL, PUT YOUR MINDS AT REST AS VS5ELA IS PERFECTLY LEGITIMATE. FROM W6AM WE HAVE THE FOLLOWING EXPLANATION: THE POSTMASTER ON BRUNEI TOLD VS5RO THAT HIS WAS THE FIRST LICENSE ISSUED BY HIM, WHICH IS TRUE. BUT VS5ELA HAD A POCKET FULL OF OFFICIAL DOCUMENTS FROM HIGHERUPS GIVING HIM PERMISSION TO OPERATE THERE.

\* \* \* \* \*  
FROM W.I.A. WE HAVE SOME INTERESTING INFORMATION. SEEMS LIKE A COUPLE OF OUR BOYS DONE THEMSELVES REAL PROUD.

RESULTS OF THE 1953 VK-ZL CONTEST SHOW W6BYB WITH THE NATIONS HIGHEST SCORE AND W6ATO FOURTH. NATURELY THEY PLACED 1ST. & 2ND IN THE SIXTH DISTRICT, RESPECTIVELY.

\* \* \* \* \*  
IN THE 1953 CQ DX CONTEST, IN THE SINGLE BAND CLASS, W6BAX WAS HIGH W6 SCORER ON I4MC. AND W6BYB ON 2IMC.

\* \* \* \* \*  
W6ATO AND W6BYB ARE QRT AT PRESENT. DICK IS COMPLETELY REBUILDING HIS BEAMS AND JOHN IS BUILDING A BRAND NEW FINAL SINCE THE NEIGHBOR GOT A TV SET!

\* \* \* \* \*  
W6FWO AND K6CLC WERE VISITORS AT OUR LAST MEETING, HOPE YOU COME BACK AGAIN BOYS.

\* \* \* \* \*  
FROM W6TT WE HAVE A LIST OF THE TOP CLUB SCORES IN THE 1954 A.R.R.L. DX CONTEST:

	SCORE	CW WINNER	PHONE WINNER
FRANKFORT RADIO CLUB	3,133,031	W3CJJ	W3BES
PATOMIC VALLEY CLUB	2,370,687	W4KFC	W3GRR
SO. CALIF. DX CLUB	2,286,469	W6GAL/7	W6YY
NO. CALIF. DX CLUB	1,422,285	W6DZZ	W6PWR

\* \* \* \* \*  
FOR THOSE OF YOU WHO ARE CERTIFICATE MINDED THE NZART HAS AN INTERESTING AWARD TO OFFER. IT'S THEIR W.A.Z.L. "WORKED ALL NEW ZEALAND" AWARD.

"TWO-WAY COMMUNICATION MUST HAVE BEEN ESTABLISHED ON AMATEUR BANDS SUBSEQUENT TO 8TH. DECEMBER, 1945, WITH A MEMBER OF EACH OF 35 SEPERATE BRANCHES OF THE ASSOCIATION" THERE IS A TOTAL OF 51 BRANCHES (AREAS) IN THE ASSOCIATION.

FOR FURTHER INFORMATION WRITE TO "THE AWARDS MANAGER, NZART, BOX 489, WELLINGTON, NEW ZEALAND.

\* \* \* \* \*  
FROM THE NZART WE HAVE RECEIVED A PROPOSAL THAT THE WGDXC, SCDXC AND THE NCDXC ENTER INTO AN INTERCLUB COMPETITION IN THEIR COMING VK-ZL CONTEST TO HELD IN OCTOBER. WITH CERTIFICATES GOING AS AWARDS TO THE THREE HIGHEST SCORERS, CW AND PHONE, IN THE WINNING CLUB.

NCDXC NOTES.

AT OUR DEC. 1953 MEETING A PETITION WAS PRESENTED TO THE CLUB TO AMEND OUR CONSTITUTION AND BY-LAWS.

THIS PETITION HAS NEVER BEEN ACTED ON, BECAUSE WE HAVE TO HAVE A MAJORITY OF OUR CLUB MEMBERS PRESENT IN ORDER TO PASS ON THIS PETITION. GEOGRAPHICALLY, OUR MEMBERS ARE SPREAD ALL OVER THE STATE AND IT IS ALMOST IMPOSSIBLE TO GET A MAJORITY TOGETHER AT ANY ONE MEETING. THERE IS MACHINERY IN THIS NEW PETITION TO HANDLE SUCH SITUATIONS AS MENTIONED ABOVE, BUT WE MUST FIRST VOTE ON THE AMENDMENTS, THEREFOR,

OUR PRESIDENT, W6MHB, SUMMONSES EACH AND EVERY ONE OF YOU TO APPEAR AT OUR NEXT MEETING, IN ORDER THAT WE MIGHT PASS ON THIS VERY IMPORTANT MATTER. SICKNESS OR WORK WILL BE THE ONLY EXCUSES ACCEPTED.

ALSO, AN EXCELLENT PROGRAM IS ARRANGED FOR YOUR BENEFIT, GOOD EATS TOO.

\* \* \*

SIXTH ANNUAL

JOINT SOUTHERN AND NORTHERN CALIF. DX CLUB DX CONFERENCE.

NCDXC WILL AGAIN HOST THE NEXT JOINT CONFERENCE ON JAN. 15-16TH. 1955 AT THE HOTEL CALIFORNIAN, FRESNO, CALIF.

ALL DX MEN PLAN ON ATTENDING THIS GIGANTIC GATHERING OF DX MEN, WHEREVER YOU ARE. MARK YOUR CALENDER NOW. START MAKING ARRANGEMENTS FOR TIME OFF AND TRANSPORTATION.

THIS IS THE GREATEST ARRAY OF DX TALENT ASSEMBLED ANYWHERE!  
MORE DETAILS AT A LATER DATE.

\* \* \*

MOST OF YOU WILL FIND IN THIS ISSUE OF THE DX'ER A FORM ALL MADE OUT FOR SENDING IN INFORMATION TO THE DX'ER. PLEASE KEEP THIS FORM HANDY AT YOUR OPERATING TABLE AND JOT DOWN NOTES AS THEY COME IN, YOU WILL BE SURPRISED HOW MUCH INFORMATION YOU CAN GATHER THAT WAY. PLEASE MAIL THE FORM PROMPTLY. WE WANT 7-14 & 2IMC. DX NOTES, BOTH FONE & CW, WE WANT QTH'S AND ALSO LETTERS FROM DX XTATIONS.

RECORDS WILL BE KEPT OF ALL FORMS RETURNED AND NEW FORMS WILL BE INCLUDED SUBSEQUENT DX'ER ISSUES.

In

\* \* \*

W6PWR' ADDRESS WAS PURPOSEFULLY OMITED FROM THE MEMBERS LIST AS WE ARE INFORMED THAT BILL IS MOVING TO UTAH SOON AND BECOME A W7. WE HAD INTENDED TO GIVE YOU HIS NEW QTH, HOWEVER, IT NEVER CAME THRU, SO HERE IS HIS OLD QTH:

WILLIAM R. SALES, 6542 HAZEL AVE., SAN PABLO, CALIF.

\* \* \*

AT OUR LAST CLUB MEETING THE PRESIDENT GAVE A PROGRESS REPORT ON THE TWO METER RIGS UNDER CONSTRUCTION BY THE MEMBERS OF THE CLUB AND WE ARE HAPPY TO REPORT TO YOU THAT THE TWO METER RIGS ARE ONCE AGAIN SHOWING PROGRESS. THERE IS STILL MUCH WORK TO BE DONE ON THESE UNITS AND ANYONE WHO HAS A LITTLE SPARE TIME CAN DO A LOT OF GOOD TO THE CLUB BY GETTING IN CONTACT WITH OUR PRES. AND OFFERING YOUR SERVICES.

\* \* \*

FRESNO JAN. 15-16 1955.



REMEMBER THE JOINT SO & NO CALIFORNIA DX CLUB CONFERENCE  
JAN 16-17 1954? PLAN NOW TO BE PRESENT AGAIN IN 1955  
JAN 15-16 AT THE HOTEL CALIFORNIAN FRESNO WITH  
THE NORTHERN CALIFORNIA DX CLUB YOUR HOST.....

DX'ER NOTES.

KC4AB FINNALLY MADE IT ON NAVASSA ISLAND AND WITH SOME REAL SNAPPY OPERATING WORKED ABOUT ALL THE DX GANG. HOWEVER, SOME DID MISS HIM, AS THEY DIDN'T STAY ON VERY LATE IN THE EVENING, AND THOSE WHO HAD TO WORK LATE COULDN'T FIND HIM ON EITHER 14 OR 7MC. QSL VIA W4OCW.

\* \* \* \* \*

BY CONTRAST, VR2BZ/ZM7 GOT ON THE AIR FROM TOKELAU ISLAND FOR A FEW DAYS AND IT SOUNDED AS IF HE WAS TRYING TO SEE HOW FEW STATIONS HE COULD WORK! ON AUG. 16TH I HEARD HIM FOR THE FIRST TIME AT 1930 PST ON 14MC. CW AND IN TWO HOURS HE WORKED FIVE W'S AND ABOUT FOUR ZL'S. MANY OF US HERE STAYED UP ALL NIGHT WAITING FOR HIM TO GET BACK ON THE AIR AGAIN, WHEN HE ANNOUNCED AT 2130 PST THAT HE WOULD BE BACK AGAIN IN ONE HOUR AND ALSO TOLD OTHERS THAT HE WOULD GO ON 7MC. LATER THAT NIGHT.

\* \* \* \* \*

15PP GAVE SOME OF THE BOYS A THRILL ON 14065 KC. CW ABOUT A WEEK AGO, AUG. 13TH, 0930 PST.

ZC7BB-AUG. 25TH. 1215 PST 14020 KC. ALSO WAS A RARE TREAT FOR A FEW LUCKY ONES. QTH? ZC7BB WAS ON CW.

FW8AB-AUG 20TH. 1945 PST 14075 KC. CW WORKED A FEW AND THEN GOT DRIVEN OFF THE AIR BY THE GANG. WALLIS ISLAND COUNTS TOWARDS YOUR DUF AWARD.

THOSE NEEDING EASTER ISLAND WILL FIND CEØAD ON 14048 KC. CW MOST ANY AFTERNOON AND EVENING.

\* \* \* \* \*

THE 14MC. BAND IS VERY SPOTTY THESE DAYS, SIGNALS COMING THRU FROM EUROPE AND NORTH AFRICA AT ABOUT FIFTEEN MINUTE PERIODS SEVERAL TIMES DURING THE MIDDLE OF THE DAY, YOU'RE VERY LUCKY TO GET ONE FULL QSO IN. 21MC. IS VERY DEAD THESE DAYS, AS FAR AS DX IS CONCERNED. SURE LUCKY WE HAVE GOOD OLE 14MC. TO DEPEND ON. W6GPB.

\* \* \* \* \*

FROM THE JULY RSGB BULLETIN WE HAVE LIFTED THE FOLLOWING ITEMS OF INTEREST:

THE HIGH-LIGHT FOR MANY WAS THE BEHAVIOUR OF THE 28MC. BAND, WHICH PRODUCED GENUINE DX-RECENTLY.

G3HCD ANNOUNCES CALMLY THE ARRIVAL DIRECT OF A CARD FROM UB5CF! ALSO G3JWW HAS A QSL CARD AND AN AIR-MAIL LETTER FROM THE SAME SOURCE, BOX 52, ODESSA.

THE RSGB ADVISES KEEPING AN EAR OPEN FOR ZD3BFZ(G3BFZ) ON 14006 AND 14 140KC.

OH2ZE/Ø AND OH2LX/Ø WERE ON ALAND ISLAND RECENTLY BUT ARE NOW AT HOME.

\* \* \* \* \*

THE WGDXC BULLETIN KEEPS US IN THE RUNNING WITH THE LATEST: SVØWK CREPE HAS POSTPONED TRIP UNTIL FIRST WEEK OF SEPTEMBER. ONE OR MORE DL'S WILL GO ALONG TO HELP.

HEARD ISLAND HAMS WILL SHUT DOWN AT THE END OF 1954 WITH NO MORE TO FOLLOW(SO GET BUSY YOU CHARACTERS WHO STILL NEED THAT ONE)

W5FXN THRU FK8AO HAS A SKED WITH FUSAC AND WILL TRY AND ARRANGE A WGDXC SKED.

HKØAI IS STILL ACTIVE FROM SAN ANDREAS ON 40 and 80 CW, HK3AB IS TRYING TO GET HIM ON 14MC.

DON  
C.  
WALLACE

BOX  
73

W6AM

ROLLING HILLS, CALIF.

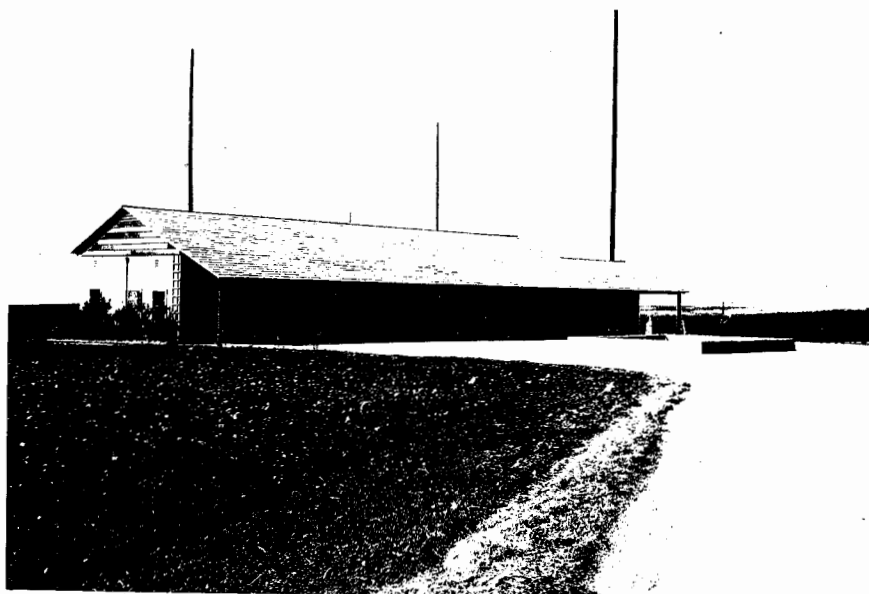

"W6AM IS LOCATED IN THE ABOVE BUILDING. THE TWO METER 95 FOOT POLE IS TO THE RIGHT, THE 70FT. S. END OF THE 1175 FT. N/S RHOMBIC ON THE LEFT. THE TWO POLES IN BETWEEN ARE 100 FT. POLES, A PART OF THE 600FT. TOKYO/BRAZIL RHOMBIC. IN THE DISTANCE AT THE FAR RIGHT IS ONE OF THE 70FT. POLES. THERE ARE 12 RHOMBICS, 21 SWITCHABLE DIRECTIONS, 36 HIGH POLES, 127 FEEDLINE POLES, ON A 1200FT. HIGH HILL, ON A POINT OF LAND EXTENDING INTO THE PACIFIC OCEAN. SO FAR AS IS KNOWN, THE WORLDS LARGEST HIGH FREQUENCY COMMUNICATION RHOMBICS ARE LOCATED HERE. THE NORTH EUROPE REVERSIBLE DIRECTION RHOMBIC IS 1550FT. THE E/W RHOMBIC IS 1380FT. THE CENTRAL EUROPE RHOMBIC/"V" COMBIATION IS 1329FT. OVERALL. W6AM USED TO DREAM OF SUCH A HAM LOCATION AND SETUP, BUT NEVER DREAMED THIS WELL. APPARENTLY ONES FONDEST DREAMS CAN BE EXCEEDED IF LUCK HOLDS OUT. THE CAR PORT AT THE RIGHT MAKES RAINY WEATHER ARRIVAL MORE ENJOYABLE. INSIDE LEFT TO RIGHT ARE, BEDROOM, STORE ROOM, WORK SHOP AND OPERATING ROOM. FROM HERE, SITTING IN THE W6AM SWIVEL CHAIR AT THE OPERATING POSITION CAN BE SEEN, CATALINA ISLAND, LONG BEACH, SANTA BARBARA ISLAND (50 MILES), THE CHANNEL ISLANDS OFF SANTA BARBARA (100) MILES) SANTA MONICA, HOLLYWOOD? LOS ANGELES, AND PRACTICALLY THE ENTIRE 120 ACRE W6AM GARBANZO BEAN RANCH. THERE ARE 4 FINALS, ONE POWER SUPPLY, ONE MODULATOR, TWO RME RECEIVERS AND CONVERTERS, AND ROOM FOR THE CONTEST TEAM MADE FROM W6ADP, W6BXL, W6GFE, W6HX, W6JID, W6KPC AND W6QMC. ALTHO W6AM AND TEAM MANAGED TO WIN THE L.A. SECTION, W6TT AND TEAMMATE, W6PYH WERE THE TOP W6 BY A SUBSTANTIAL MARGIN, SO EVIDENTALLY ANOTHER RHOMBIC IS NEEDED (OR MAYBE A ROTARY-HI!)."

SO THERE YOU HAVE THE STORY OF W6AM' ANTENNA FARM RIGHT FROM DON HIMSELF.

DON IS PUTTING IN 3 PHASE CURRENT AND YOU WILL SOON HEAR HIS 360 CYCLE DC NOTE AGAIN, LIKE IT WAS 20 YEARS AGO. THE ARMORED CABLE IS BURIED IN A 600 FT. LONG TRENCH LEADIN.

CALL	WORKED (CW)	CONFIRMED	PHONE	CONFIRMED	DXCC	WAZ
W6AM	247	246	196	195	X/P	X
W6AED			123	120	X/P	37
W6AJF	(HONORARY MEMBER)					
K6AQP	68			(DL4FS)	X	
W6ATO	172	162	56	50	X	X
W6BAX	232	215			X	X
W6BUY	164	147			X	X
W6BYB	165	141	38	37	X	39
W6CEM	166	150			X	X
W6CIS	190	162			X	X
W6CTL	182	169			X	40
W6CZQ	144	128			*	39
W6DUB	142	140			X	X
W6DYP	233	178			X	X
W6DZZ	240	230			X	X
W6EJA	123	110			X	38
W6FOZ	140	110			X	35
W6GIZ	165	140			*	40
W6GPB	196	188	35	35	X	40
W6GTI	190	175			*	38
W6IDY			142	90		
W6IKQ			165	148	X/P	36
W6ITH			115	115	X/P	36
W6JK	174	164			X	X
W6KEK	159	135			X	40
W6KEV	190	170			X	X
W6LW	206	191			X	X
W6LDD	192	180	75	40	X	X
W6LMZ	173	146			X	39
W6MEK	243	237			X	X
W6MHB	207	195			X	X
W6MUF	147	129			X	40
W6MVQ	239	220			X	X
W6MX	243	240			X	X
W6NIG	167	152	135	134	X/P	38
W6NZ	157	145			X	X
W6OMC	203	199			X	X
W6PB	223	216			X	X
W6PMD	112	102			X	38
W6PWR	157	136	152	132	X/P	37
W6PYH	188	168	88	72	*	-
W6QDE	154	137			X	39
W6RBO	213	199			X	X
W6RCC	136	113			X	40
W6RRG	156	142	91	88	X	39
W6SC	209	190			X	X
W6SR	209	183			X	X
W6TI	225	216			X	X
W6TT	234	231	143	140	X/P	X
W6TXL	162	149			X	38
W6UPV			76	76		31
W6UYX	158	140	140	130	X/P	37
W6UZX	193	175	129	121	X/P	X
W6VE	227	219			X	X
W6WB	224	210	90	50	X	X
W6WP	109	102				
W6ZCY	213	199			X	X
W6ZUI	200	187			X	X
W7HXG	195	174	81	60	X	40

\* - HAVE CARDS FOR DXCC, BUT HAVEN'T SENT THEM IN.



## MEMBERS NORTHERN CALIFORNIA DX CLUB, INC.

CALL	NAME	ADDRESS	CITY	PHONE
W6AM	DON C. WALLACE	1206 Maple ave.	los angeles	RI 7-0401
W6AED	L. E. WALTON	RT. 3, BOX 136H	MARYSVILLE	
W6AJF	FRANK C. JONES	P.O. BOX 708	SONOMA	SONOMA-2671
K6AQP	GUY L. KANE	252 B ST.	REDWOOD CITY	
W6ATO	R. F. OZEIKOWITZ	243 COLON AVE.	S. F.	JU. 7-5561
W6BAX	O. P. TAYLOR	P.O. BOX 12	SAN CARLOS	LY. 3-4646
W6BUY	JACK D. HOLMES	1530 HILLGRADE	WALNUT CREEK	YE. 5-1717
W6CIS	K. E. HUGHES	3105 CREST HAVEN DR.	SACRAMENTO	
W6CEM	R. L. NORTON C/O PENTA	LAB. 216 NO. MILPAS	SANTA BARBARA	23909
W6CTL	WILLIAM G. HURD	609 NORVELL ST.	EL CERRITO	LA. 5-2490
W6CZQ	GEORGE G. ENOS	1324 DEVONSHIRE CT.	EL CERRITO	LA. 4-3738
W6DUB	MARIO CHIRONE	1900 ROSECREST DR.	OAKLAND	KE. 6-2700
W6DYP	ALBERT A. BROWN	R. F. D. I, BOX 230 A	DANVILLE	VE. 7-6005
W6DZZ	EDWARD J. HOETZEL	P.O. BOX 5	SAN CARLOS	LY. 3-4274
W6EJA	CHAS. P. HENRY	125 GLEN ST.	PT. RICHMOND	BE. 2-9237
W6FOZ	KENNETH H. DAY	13833 CLOSE ST.	WHITTIER	OX. 6-2726
W6GIZ	DAN RODRIGUES	16081 CAMBRIAN DR.	SAN LEANDRO	EL. I-0590
W6GFB	JOE HORVATH	522 THIRD ST.	SAN RAFAEL	GL. 4-2221
W6GTI	JOHN E. STEWART C/O	PENTA LAB. 216 MILPAS	ST. SANTA BARBARA	23909
W6IDY	DOM P. LUCIDO	BOX 27 MORELLO RD.	MARTINEZ	1063W
W6IKQ	FELIX C. CALDERA	33 HILLCREST	ORINDA	CL. 4-3063
W6ITH	D. R. TIBBETTS	I CAMINO PABLO	MORAGA	GL. I-1414
W6JK	HAL E. NAEMENS	1433 THOUSAND OAKS	ALBANY	LA. 5-2010
W6KEK	FRANK TORCHIA	135 SANTA FE	EL CERRITO	LA. 5-0900
W6KEV	RAYMOND F. RINAUDO	RT. I, BOX 185	ACAMPO	
W6LDD	ED. F. PECK	588 HADDON ROAD	OAKLAND	HI. 4-3151
W6LMZ	JOHN E. NELSON	2911 DOWNER AVE.	RICHMOND	BE. 2-9390
W6LW	ALBERT R. COLWELL	LANES END RANCH	DANVILLE	VE. 7-2037
W6MEK	FRANK G. VALENTICH JR.	7450 EWING	CASTRO VALLEY	LU. 2-7147
W6MHB	JOHN R. BECK	1567 TERRACE ROAD	WALNUT CREEK	YE. 4-6522
W6MUF	ERIC T. LEDIN	73 HILLSIDE AVE.	MILL VALLEY	DU. 8-0686
W6MVQ	RICHARD LAWTON	25528 VALLEY VIEW DR.	HAYWARD	LU. I-0986
W6MX	WALTER H. HARRINGTON	1523 JEFFERSON	REDWOOD CITY	EM. 6-9254
W6NZ	SYDNEY J. FASS	84 VICENTE ROAD	BERKELEY	TH. 3-7733
W6NIG	JOE H. JOHNSON	1011 WHITLEY	CORCORAN	
W6OMC	CLAYTON E. MURDOCK	209 ELDER AVE.	MILLBRAE	OX. 7-4680
W6PB	DAN L. O'BRIEN	800 ALAM	OAKLAND	KE. 2-2710
W6PMD/9	THOMAS R. DONOVAN	106 DELAWARE AVE.	BELLEVILLE, ILL.	
W6PWR	WILLIAM R. SALES			
W6PYH	PETER A. POLINI JR.	8040 CREST AVE.	OAKLAND	LO. 8-7977
W6QDE	A. V. WRIGHT	660-38TH. ST.	RICHMOND	BE. 5-1176
W6RBQ	WILLIAM LADLEY	200 NAYLOR ST.	S. F.	JU. 5-8340
W6RCC	WILLIAM J. CRYER JR.	882 WARFIELD AVE.	OAKLAND	GL. I-3712
W6RRG	DONALD L. BENNETT	238 DANIELS	VALLEJO	2-8090
W6SC	TOM C. HALL	861 KAINA AVE.	SAN BRUNO	JU. 8-8035
W6SR	ARTHUR W. FONSCA	110 WEST GATE DR.	S. F.	DE. 4-1211
W6TI	HORACE R. GREER	414 FAIRMOUNT	OAKLAND	GLI-2792
W6TT	ELVIN FEIGE	3238 KNOWLAND AVE.	OAKLAND	KE. 2-3343
W6TXL	HAROLD E. BENNETT	2600-6TH. ST.	NO. SACRAMENTO	WA. 5-5465
W6UPV	RAY BRENNAN	709 CHIMALAS DR.	PALO ALTO	DA. 3-0937
W6UYX	RICHARD LANZIT	956 HILLDALE AVE.	BERKELEY	LA. 4-2735
W6UZX	JIM M. RUYS	16068 VIA CORDOBA	SAN LORENZO VI.	LU. I-1721
W6VE	DEWEY M. BERALDO	1316 CORTEZ	BURLINGAME	DI. 3-5534
W6WB	CLAYTON F. BANE	155 ST. ELMO WAY	S. F.	JU. 4-7923
W6WP	H. J. IRTHUM	8336 VINE	CASTRO VALLEY	LU. I-7013
W6ZCY	FRANK C. WILLIS	494 BUENA VISTA	REDWOOD CITY	EM. 6-5069
W6ZUI	DON BRISTOL	2132 WHELAN	SAN LEANDRO	LO. 8-5102
W6BYB	JOHN S. MAYES	2960 BODEGA RD.	SEBASTOPOL	
W7HXG	LEROY A. BATES	7819 S. E. HENRY ST.	PORTLAND, OREGON,	

SUNSET 0194